

Control Panel - XP - "Basic Computer Info"



Control Panel - XP - “Basic Computer Info”

Goto the
TOOL Bar

Then Click
on Start

To get here

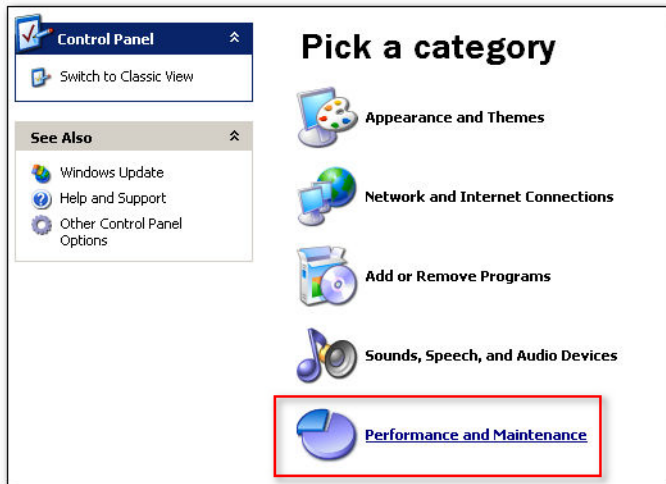



The screenshot shows the Windows XP Control Panel window titled "Control Panel". At the top, there is a "Switch to Classic View" button. Below that is a "See Also" section with three links: "Windows Update", "Help and Support", and "Other Control Panel Options". The main content area is titled "Pick a category" and lists five categories with icons: "Appearance and Themes", "Network and Internet Connections", "Add or Remove Programs", "Sounds, Speech, and Audio Devices", and "Performance and Maintenance". The "Performance and Maintenance" category is highlighted with a red rectangular border.





Control Panel 

 Switch to Classic View

See Also 

-  Windows Update
-  Help and Support
-  Other Control Panel Options



Pick a category

-  Appearance and Themes
-  Network and Internet Connections
-  Add or Remove Programs
-  Sounds, Speech, and Audio Devices
-  Performance and Maintenance

Control Panel - XP - "Basic Computer Info"

Address  Performance and Maintenance

See Also 





-  File Types
-  System Restore

Troubleshooters 



-  Startup and Shutdown

 Performance and Maintenance

Pick a task...

-  [See basic information about your computer](#)
-  Adjust visual effects
-  Free up space on your hard disk
-  Back up your data
-  Rearrange items on your hard disk to make programs run faster

or pick a Control Panel icon

 Administrative Tools  Scheduled Tasks

Control Panel - XP - "Basic Computer Info"

**General
-TAB-**

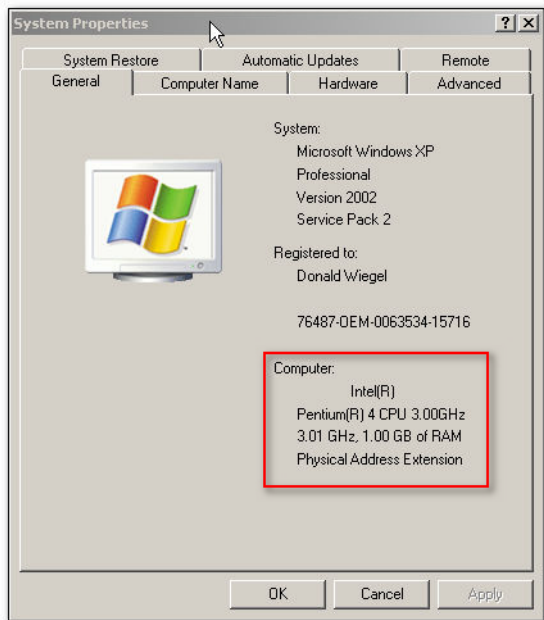

Control Panel - XP - "Basic Computer Info"

Computer Name
-TAB-

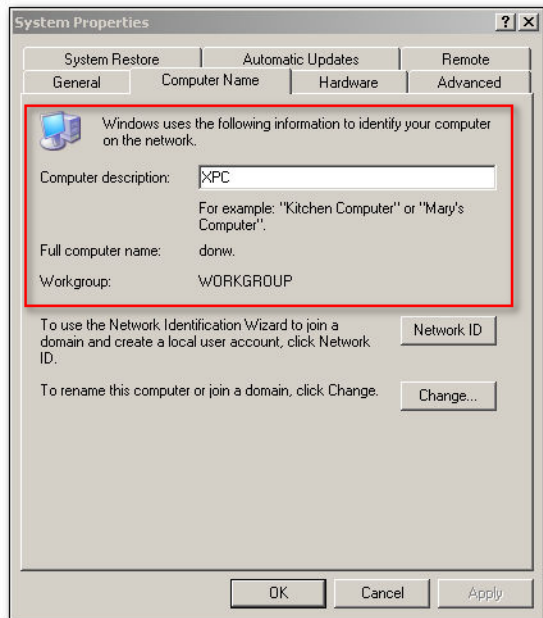

Control Panel - XP - "Basic Computer Info"

Hardware
-TAB-

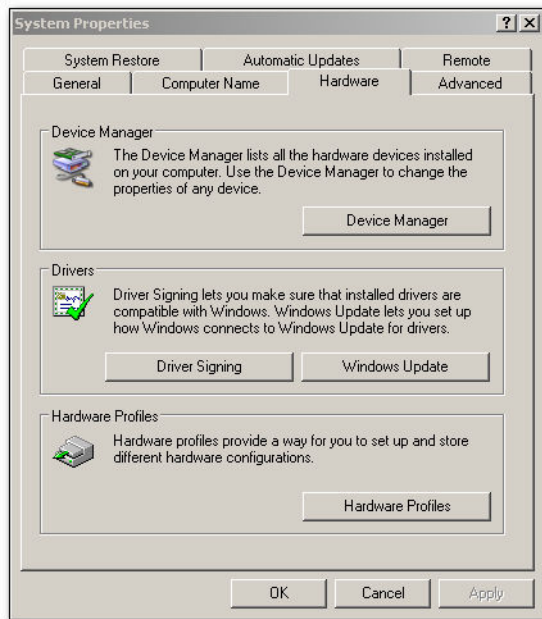

Control Panel - XP - "Basic Computer Info"

**Advanced
-TAB-**

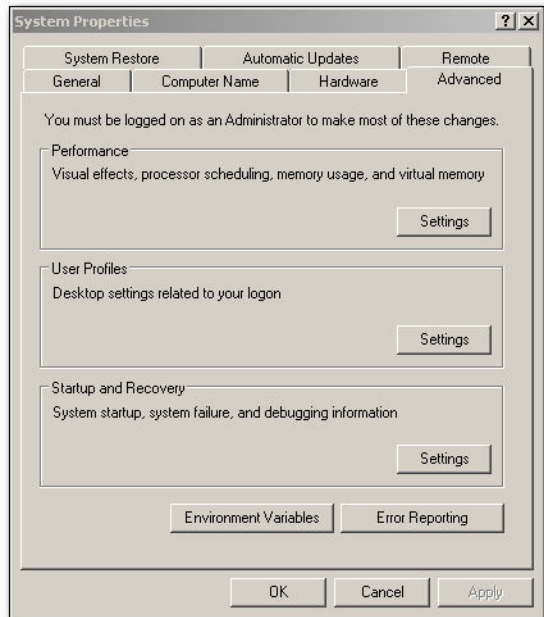

Control Panel - XP - "Basic Computer Info"

System Restore -TAB-

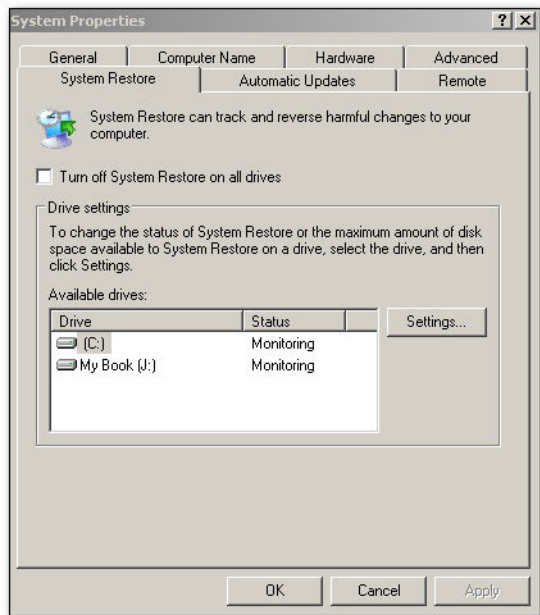

Control Panel - XP - “Basic Computer Info”

Automatic Updates -TAB-

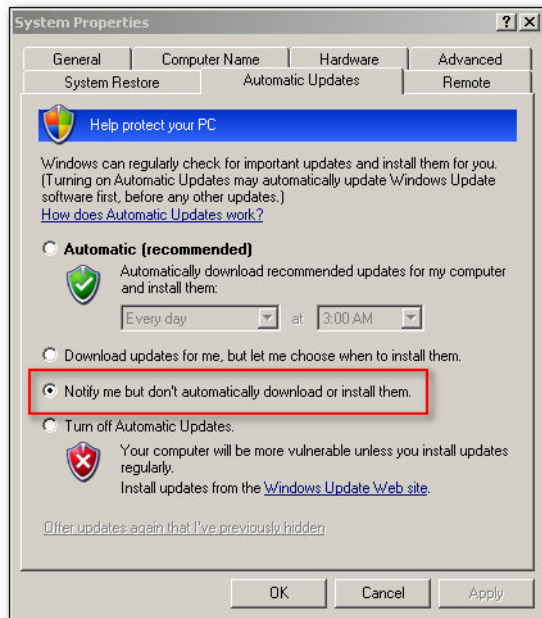

Control Panel - XP - "Basic Computer Info"

Remote
-TAB-

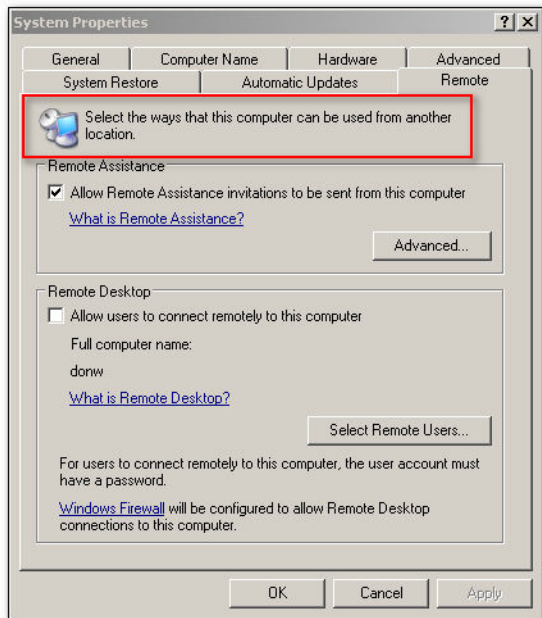

Control Panel - Specific Information

Google™

"Control Panel" "System Properties" Remote

Web [Books](#)

Results 1 - 100 of about 171,000 f

[System Properties Overview - Control Panel](#)

You can use System in **Control Panel** to do the following: ... You can set many **system properties** on **remote** computers using **System Properties** in the Computer ...

technet2.microsoft.com/WindowsServer/en/library/a3c728cf-20d0-497d-a259-f2713edf0acb1033.mspx - 11k - [Cached](#) - [Similar pages](#)

[Enable or disable Remote Desktop](#)

Open System in **Control Panel**. 2. On the **Remote** tab, select or clear the **Enable Remote ...** set by using **System properties**, as described in this procedure. ...

technet2.microsoft.com/windowsserver/en/library/1e4a44de-2be1-4d29-9387-9f04b79cc17a1033.mspx - 23k - [Cached](#) - [Similar pages](#)

[More results from technet2.microsoft.com »](#)

[More Windows speed tweaks | Tech news blog - CNET News.com](#)

In Windows XP Pro, click Start > **Control Panel** > System and Maintenance (in ... The **Remote Access** settings in Windows' **System Properties** dialog box ...

www.news.com/8301-10784_3-9871913-7.html - 46k - [Cached](#) - [Similar pages](#)

Control Panel - VISTA - “Basic Computer Info”



Control Panel - VISTA - "Basic Computer Info"

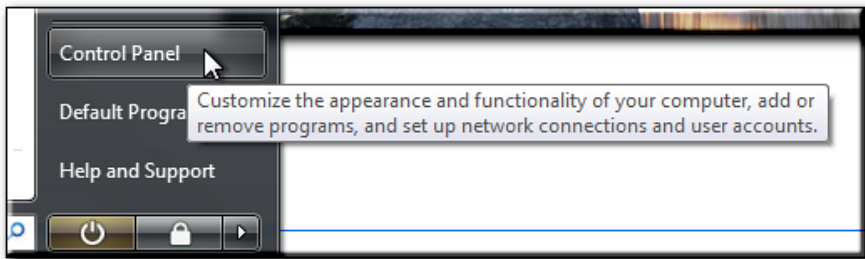

Control Panel - VISTA - “Basic Computer Info”

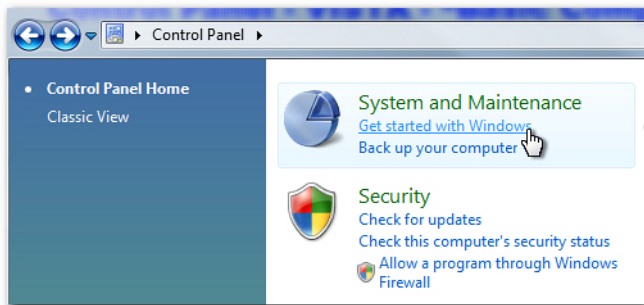

Control Panel - VISTA - "Basic Computer Info"

The screenshot shows the Windows Vista System and Maintenance window. The title bar reads "System and Maintenance" and "Welcome Center". The user name "DonW" is visible in the top left. The main content area displays system specifications: "Windows Vista™ Home Premium", "Intel(R) Core(TM)2 Duo CPU T5250 @ 1.50GHz", "1.99 GB RAM", "Mobile Intel(R) 965 Express Chipset Family", and "Computer Name: DONWLAP". A green button labeled "Show more details" is overlaid on the right side of the main content area. Below the main content is a section titled "1. Get started with Windows (15)" containing several task buttons: "View computer details", "Transfer files and settings", "Add new users", "Windows Anytime Upgrade", "Tablet PC Pen Training", and "Connect to the Internet". A tooltip is displayed over the "View computer details" button, containing the text: "View information about your computer including the model, manufacturer, processor, memory, and Windows Vista edition."

System and Maintenance Welcome Center Search

DonW

Windows Vista™ Home Premium
Intel(R) Core(TM)2 Duo CPU T5250 @ 1.50GHz
1.99 GB RAM
Mobile Intel(R) 965 Express Chipset Family
Computer Name: DONWLAP

Show more details

1. Get started with Windows (15)

View computer details
Transfer files and settings
Add new users
Windows Anytime Upgrade
Tablet PC Pen Training
Connect to the Internet

View information about your computer including the model, manufacturer, processor, memory, and Windows Vista edition.

Control Panel - VISTA - "Basic Computer Info"

Control Panel > System and Maintenance > System

Tasks

- Device Manager
- Remote settings
- System protection
- Advanced system settings

View basic information about your computer

Windows edition

Windows Vista™ Home Premium

Copyright © 2006 Microsoft Corporation. All rights reserved.

[Upgrade Windows Vista](#)



System

Manufacturer:	Sony Electronics, Inc.	SONY
Model:	VAIO Computer	
Rating:	 3.4 Windows Experience Index	
Processor:	Intel(R) Core(TM)2 Duo CPU T5250 @ 1.50GHz 1.50 GHz	
Memory (RAM):	2038 MB	
System type:	32-bit Operating System	
Tablet PC functionality:	Available	

Sony Electronics, Inc. support

Phone number:	1-888-4SONYPC
Support hours:	24 hours, 7 days support
Website:	Online support

Computer name, domain, and workgroup settings

Computer name:	DonWLAP	 Change settings
Full computer name:	DonWLAP	

See also
Windows Update

